



clerkenwell 20-22 design week may

The UK's leading design festival



PRICE LIST

Exhibition venues

- A** Design Fields
- B** Light
- C** Catapult
- D** Project
- E** British Collection
- F** Detail
- G** Elements
- H** Danish Collection
- I** 10-11 Clerkenwell Green
- J** Clerkenwell Green
- K** Contract & Work
- L** Old Sessions House
- M** Ceramics of Italy
- N** The Goldsmith's Centre
- O** The Charterhouse
- P** Cowcross Pavilions
- Q** Platform
- R** Charterhouse Square
- S** Church of Design
- T** Studio Smithfield

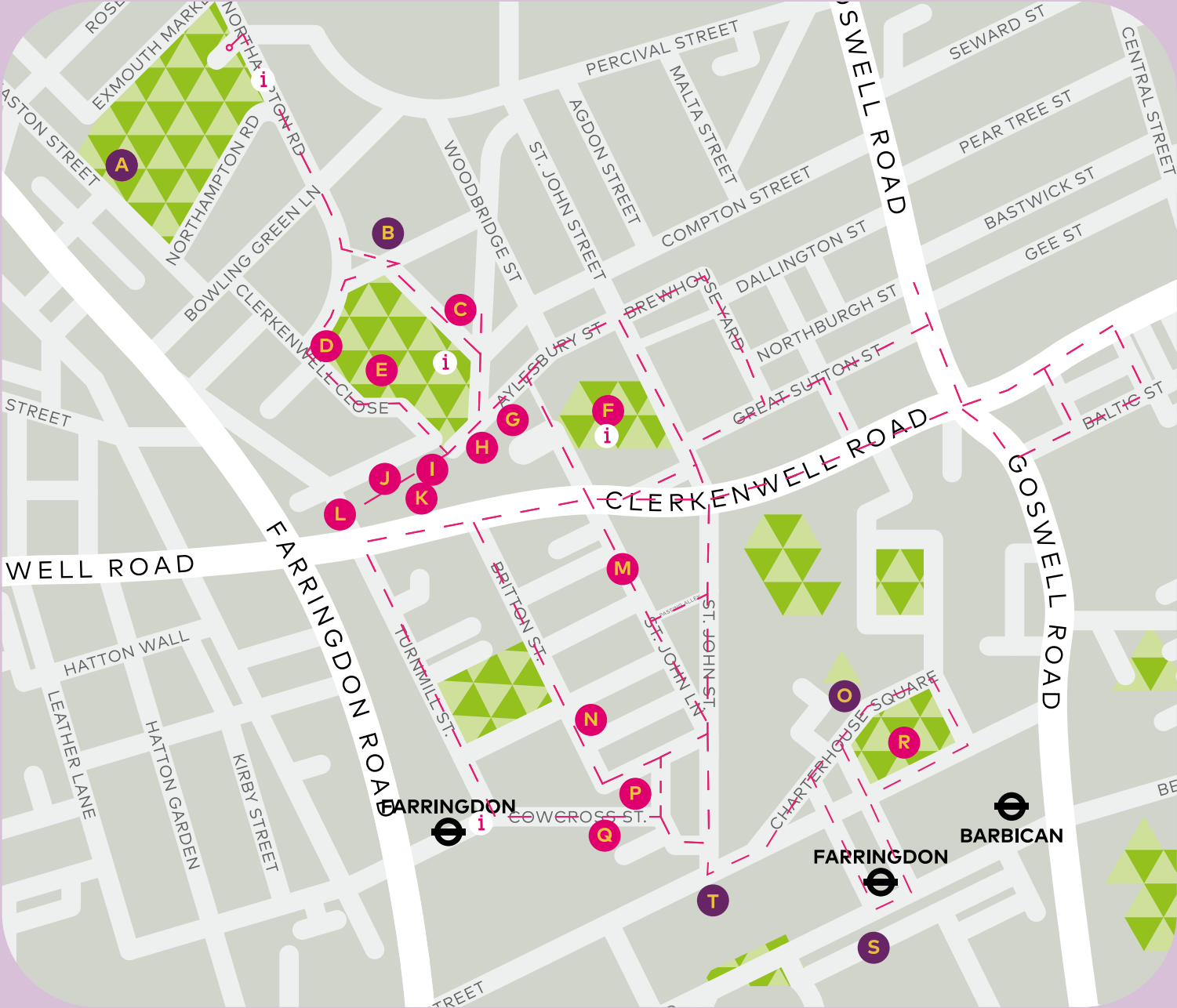

*Available venues: A, B, O, S, T.

Design Fields

Design Fields showcases leading furniture, lighting and product design from around the world, presenting a diverse range of the best in international contemporary design.

- **Design Fields is situated next to CDW's 'Design Meets'. Expanding in size for 2025, the programme will feature talks, workshops and networking events hosted by the industry's leading bodies and associations**

📍 **Spa Fields, Northampton Road, EC1R 0DF**



9,876

architects and interior designers
visited in 2024

RATE:

Space only: **£515 per sqm**

Shell scheme: **£535 per sqm**



Floor plan

Ground Floor

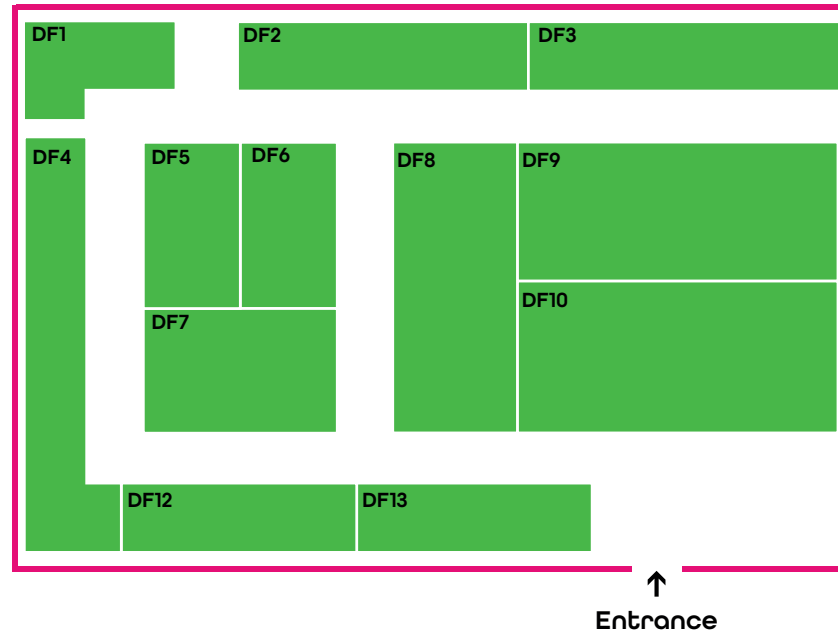

ACCESS TIMES:

BUILD	Space Only	Shell Scheme
Sunday 18th May	8am – 6pm	12pm – 6pm
Monday 19th May	8am – 8pm	8am – 8pm
BREAKDOWN	Space Only	Shell Scheme
Thursday 22nd May	5:30pm – 8pm	5:30pm – 8pm
Friday 23rd May	8am – 10am	n/a

Restrictions:

Access to the venue will not be permitted outside of the open hours.

Children under the age of 16 are not permitted in the venue during build-up and breakdown. Hi vis vest/jackets must be worn at all times during build-up and breakdown.

Festival map

Exhibition venues

- A** Design Fields
- B** Light
- C** Catapult
- D** Project
- E** British Collection
- F** Detail
- G** Elements
- H** Danish Collection
- I** 10-11 Clerkenwell Green
- J** Clerkenwell Green
- K** Contract & Work
- L** Old Sessions House
- M** Ceramics of Italy
- N** The Goldsmith's Centre
- O** The Charterhouse
- P** Cowcross Pavilions
- Q** Platform
- R** Charterhouse Square
- S** Church of Design
- T** Studio Smithfield



Light

Held within the subterranean House of Detention, the former Victorian prison showcases an array of leading international lighting brands and spectacular stand-alone installations.

📍 **House of Detention, 12 Sans Walk, EC1R 0AS**



9,216

architects and interior designers
visited in 2024



RATE:

Space only: **£515 per sqm**

Shell scheme: **£535 per sqm**



Floor plan

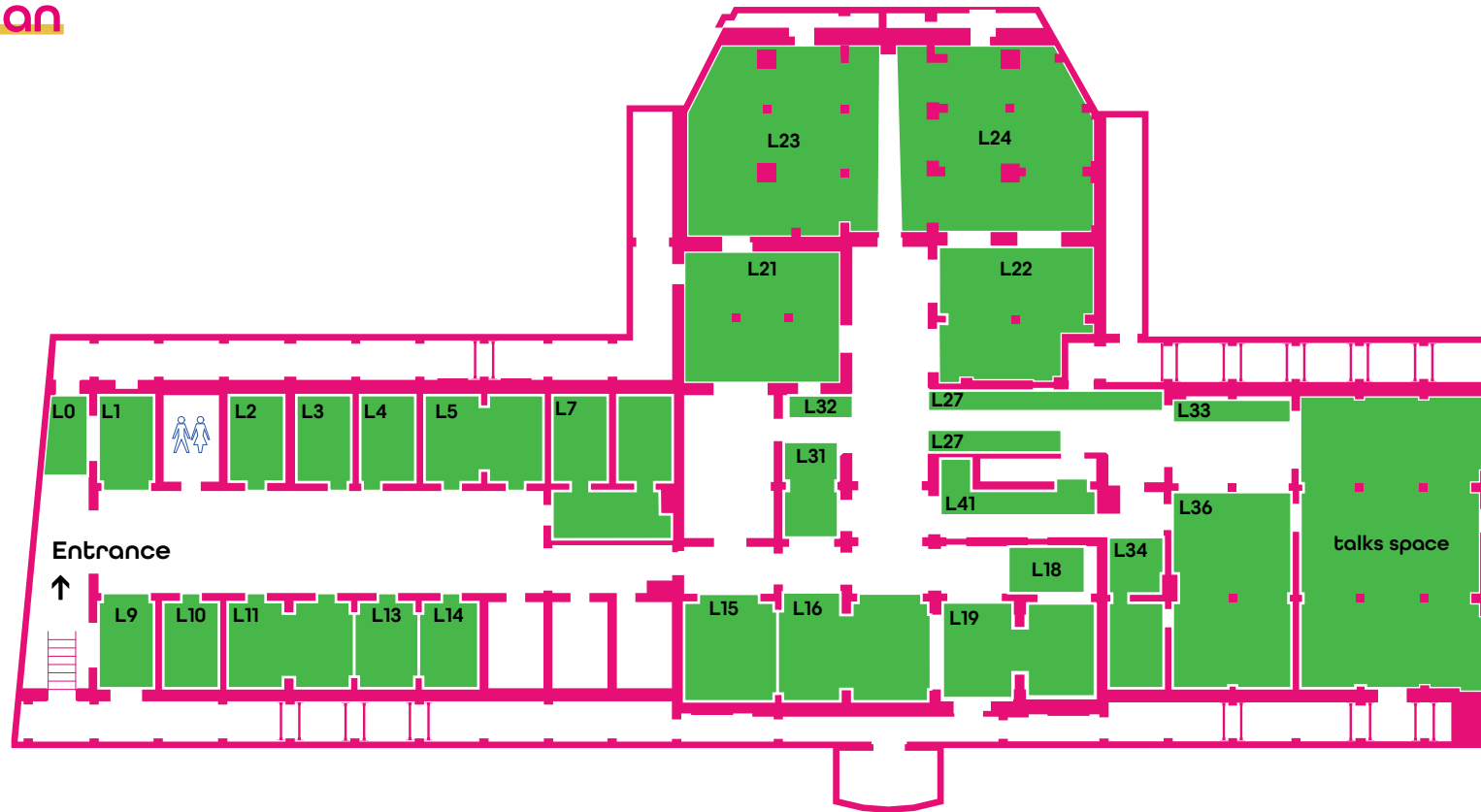

ACCESS TIMES:

BUILD	Space Only
Sunday 18th May	12pm – 6pm
Monday 19th May	8am – 8pm
BREAKDOWN	Space Only
Thursday 22nd May	5:30pm – 8pm
Friday 23rd May	8am – 12pm

Restrictions:

Access to the venue will not be permitted outside of the open hours. This venue has stepped access only and no lifts are available.

Children under the age of 16 are not permitted in the venue during build-up and breakdown. Hi vis vest/jackets must be worn at all times during build-up and breakdown.

Festival map

Exhibition venues

- A** Design Fields
- B** Light
- C** Catapult
- D** Project
- E** British Collection
- F** Detail
- G** Elements
- H** Danish Collection
- I** 10-11 Clerkenwell Green
- J** Clerkenwell Green
- K** Contract & Work
- L** Old Sessions House
- M** Ceramics of Italy
- N** The Goldsmith's Centre
- O** The Charterhouse
- P** Cowcross Pavilions
- Q** Platform
- R** Charterhouse Square
- S** Church of Design
- T** Studio Smithfield

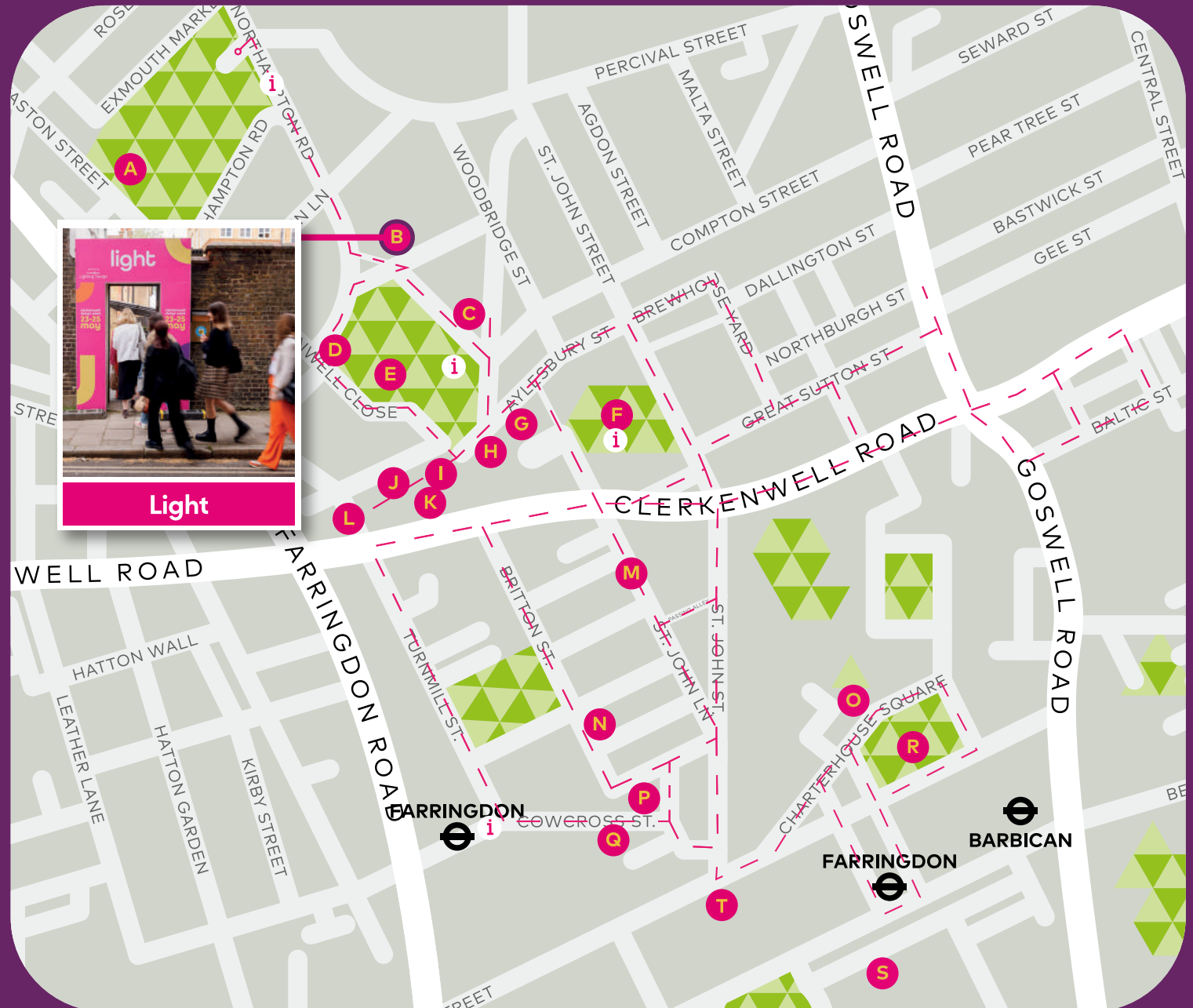

The Charterhouse

Home to contemporary furniture, decorative lighting and luxury finishes.

Clerkenwell Design Week will activate the historic Charterhouse building and courtyard. The heritage site which dates back to medieval and Tudor times will provide a striking backdrop for cutting-edge furniture, lighting and luxury finishes. From Tudor halls to a monastery cloister and even a lawn-laid courtyard, brands can showcase the beauty of their products within the opulent surroundings of a grade 1 listed building.

- The Charterhouse will host Conversations at Clerkenwell as well CDW's opening party
- Installations will be situated in and around The Charterhouse
- Charterhouse Square will feature leading outdoor living and hospitality brands
- 40+ brands will showcase their products
- Part of CDW's South district

📍 The Charterhouse, Charterhouse Square, EC1M 6AN

RATE:

Space only: **£515 per sqm**

The Charterhouse will be a space only venue.

new
for
2025



Floor plan

The Great Hall

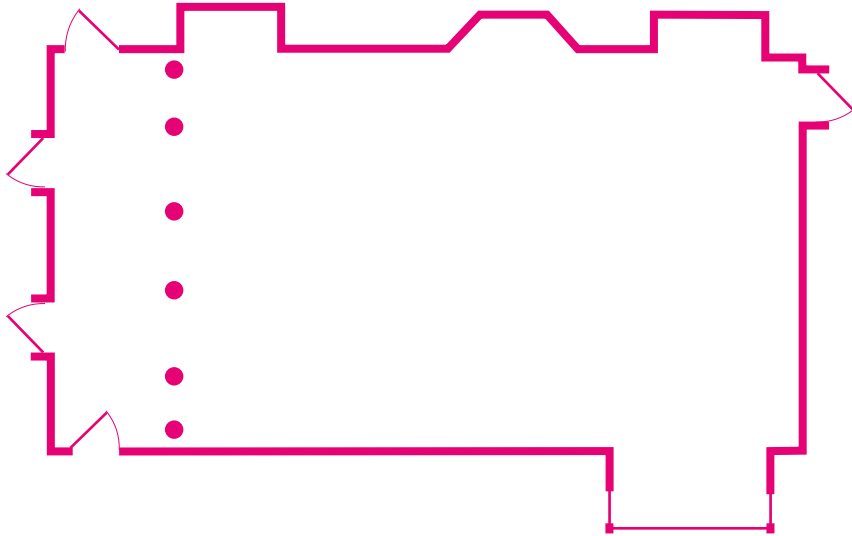

The Great Chamber

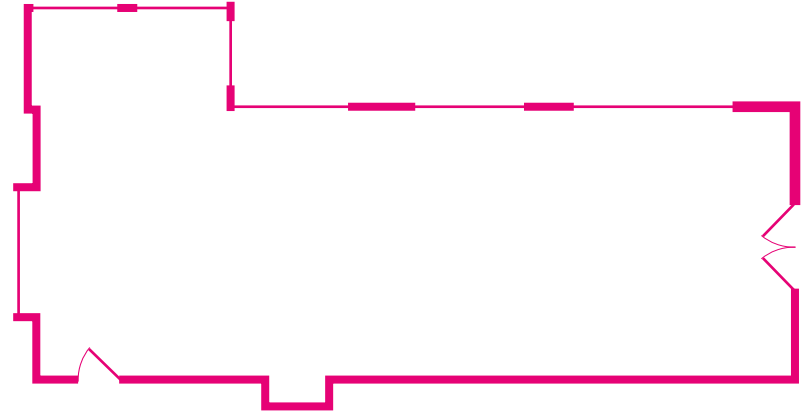

Floor plan

The Norfolk Cloister



The Charterhouse Chapel

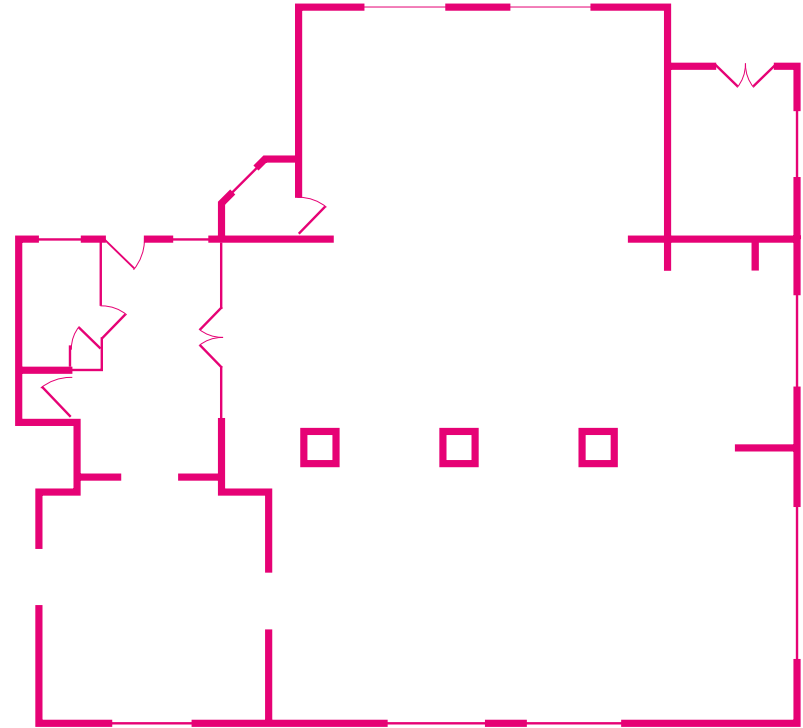

Floor plan

The Old Library

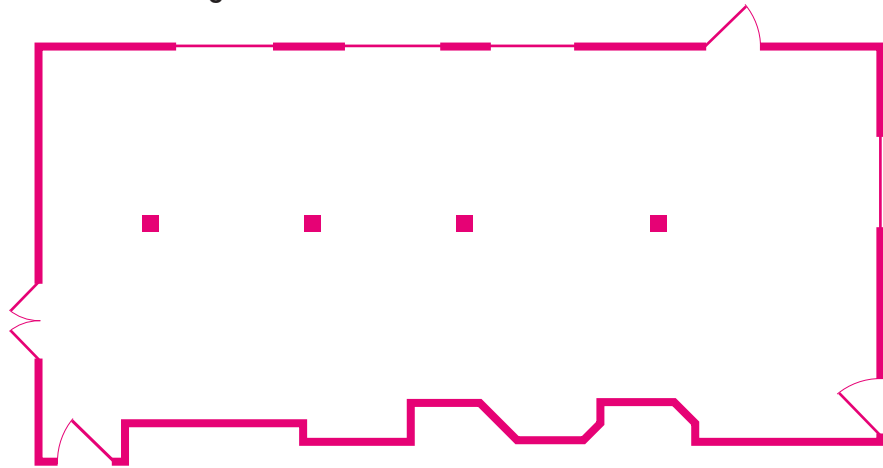

Master's Court

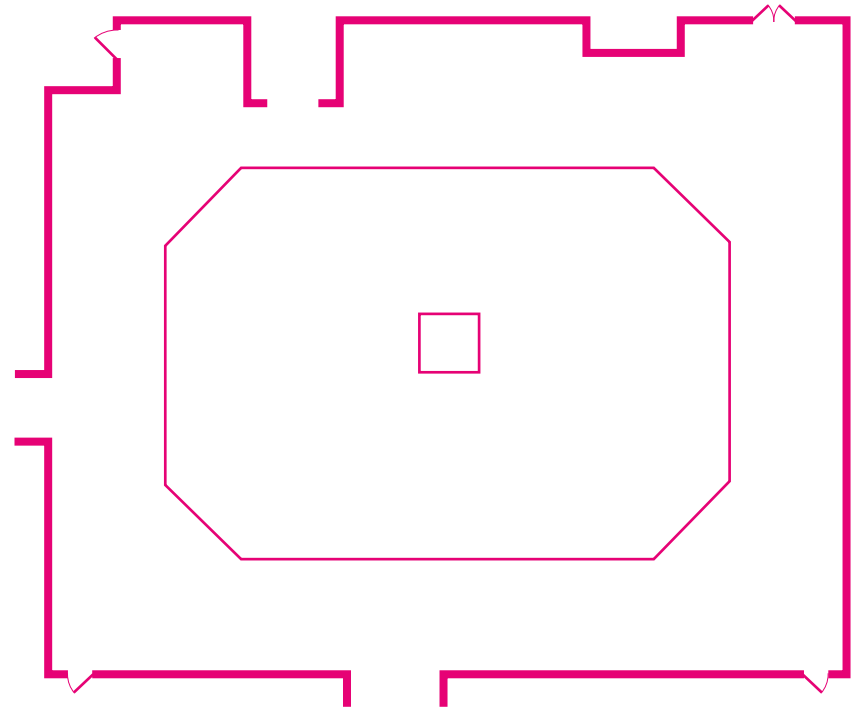

Festival map

Exhibition venues

- A** Design Fields
- B** Light
- C** Catapult
- D** Project
- E** British Collection
- F** Detail
- G** Elements
- H** Danish Collection
- I** 10-11 Clerkenwell Green
- J** Clerkenwell Green
- K** Contract & Work
- L** Old Sessions House
- M** Ceramics of Italy
- N** The Goldsmith's Centre
- O** **The Charterhouse**
- P** Cowcross Pavilions
- Q** Platform
- R** Charterhouse Square
- S** Church of Design
- T** Studio Smithfield

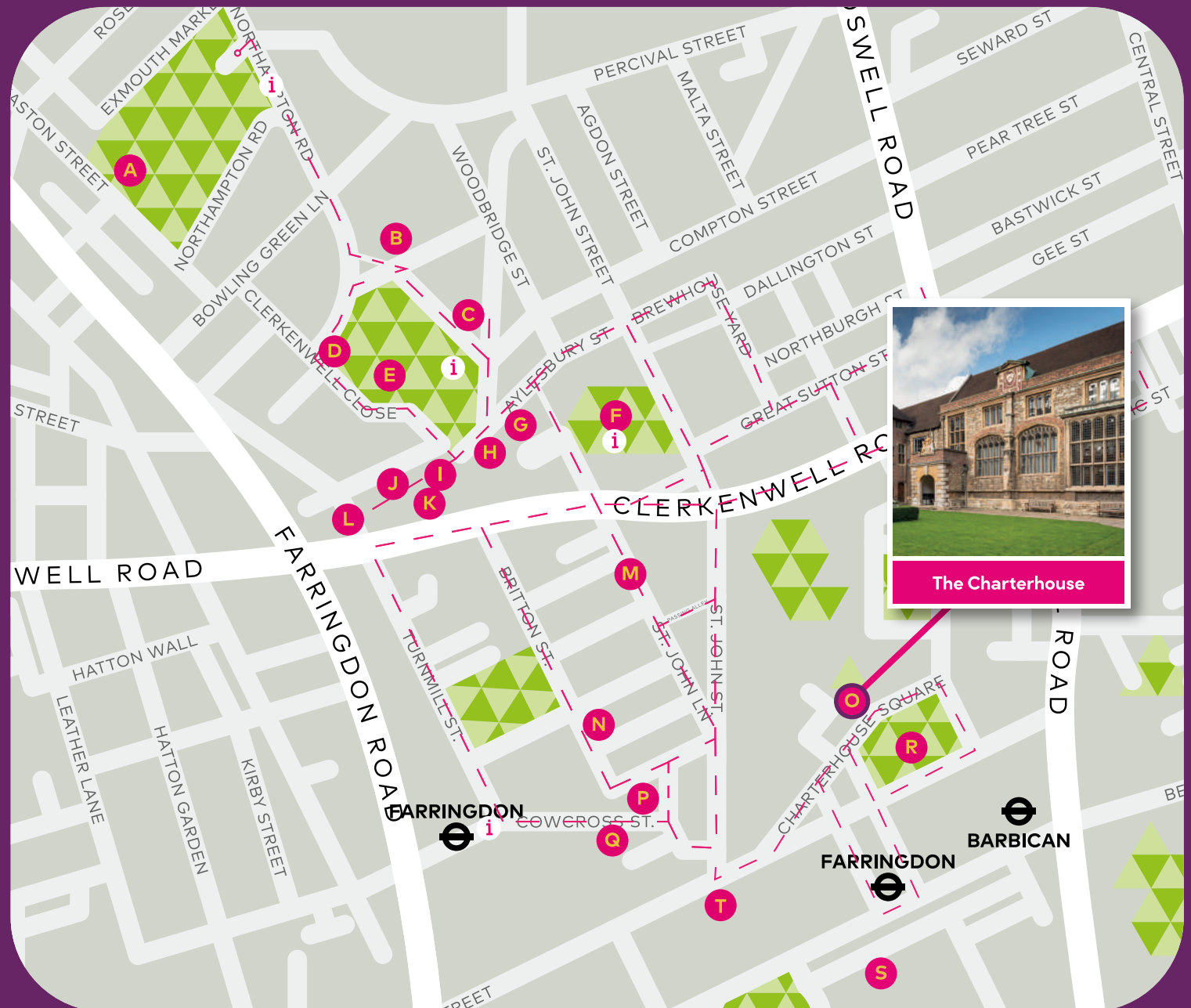

Church of Design

Home to contemporary furniture, decorative lighting and more.

Clerkenwell Design Week will take over The Priory Church of St Bartholomew the Great, London's oldest Parish church. The 900-year-old, grade 1 listed medieval church will provide a breath-taking backdrop for cutting-edge contemporary design products covering all types of interiors projects.

Boasting beautiful Romanesque architecture, brands can apply to exhibit furniture, lighting, and more within CDW's Church of Design.

- Church of Design will host CDW's press breakfast event and will be featured on curated buyers' tours throughout the event
- 50+ brands will showcase their products
- Immersive installations will be situated in and around Church of Design
- Features an original Damien Hirst sculpture
- Part of CDW's South district

📍 St Bartholomew the Great,
West Smithfield, EC1A 9DS

RATE:

Space only: **£515 per sqm**

Church of Design will be a space only venue

new
for
2025



Floor plan

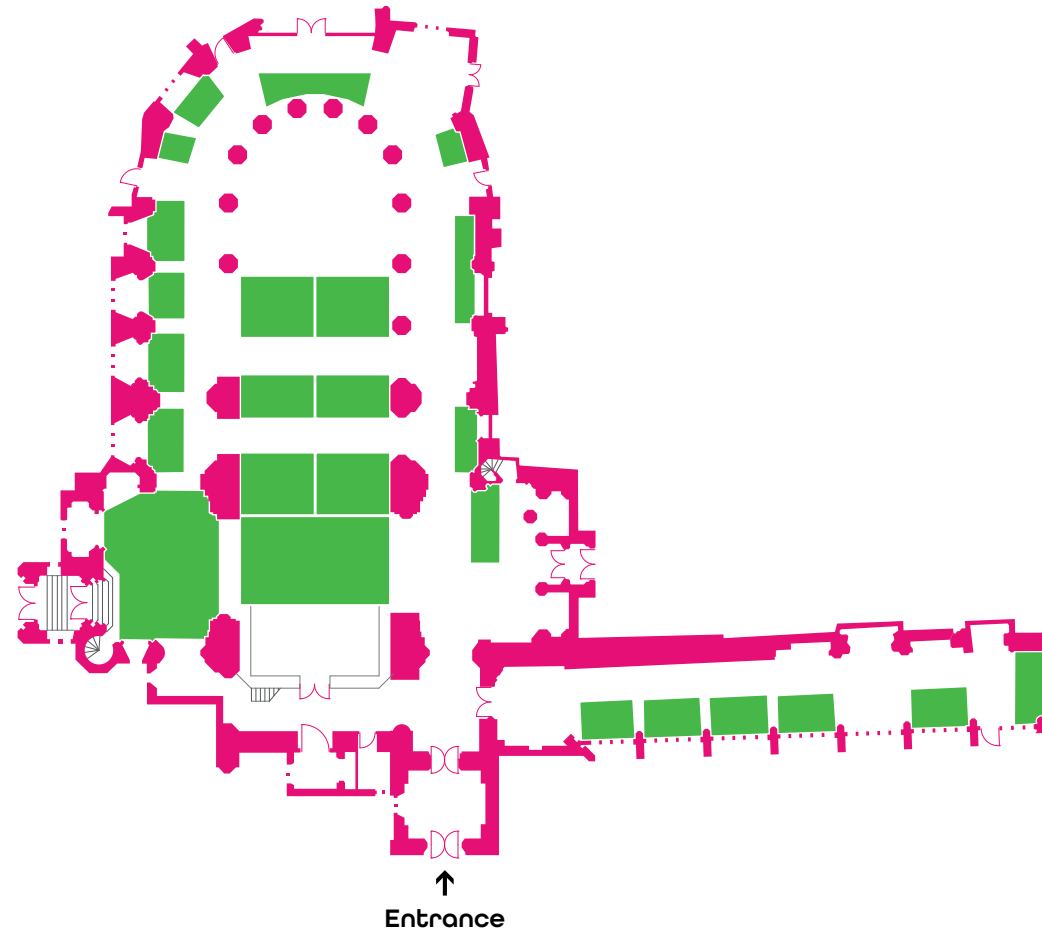

ACCESS TIMES:

BUILD	Space Only	Shell Scheme
Monday 19th May	12pm – 8pm	12pm – 8pm
BREAKDOWN	Space Only	Shell Scheme
Thursday 22nd May	5:30pm – 8pm	5:30pm – 8pm

Restrictions:

No painting is permitted in this venue.

Children under the age of 16 are not permitted in the venue during build-up and breakdown. Please note that this venue has no step-free access.

Festival map

Exhibition venues

- A** Design Fields
- B** Light
- C** Catapult
- D** Project
- E** British Collection
- F** Detail
- G** Elements
- H** Danish Collection
- I** 10-11 Clerkenwell Green
- J** Clerkenwell Green
- K** Contract & Work
- L** Old Sessions House
- M** Ceramics of Italy
- N** The Goldsmith's Centre
- O** The Charterhouse
- P** Cowcross Pavilions
- Q** Platform
- R** Charterhouse Square
- S** Church of Design
- T** Studio Smithfield





Studio Smithfield

Studio Smithfield is a new creative event space located at London's historic Smithfield Market, an area that will form a new hub within CDW's South district for 2025.

The world-famous grade II listed building is now home to The Fashion Residency support programme which is delivered by Mayor of London, Projekt and Paul Smith's Foundation in partnership with GQ. For CDW, the venue will provide an exciting new backdrop for commercial and workplace interiors brands to showcase their products.

📍 1 E Poultry Ave, London EC1A 9PT

RATE:

Space only: **£515 per sqm**

Shell scheme: **£535 per sqm**

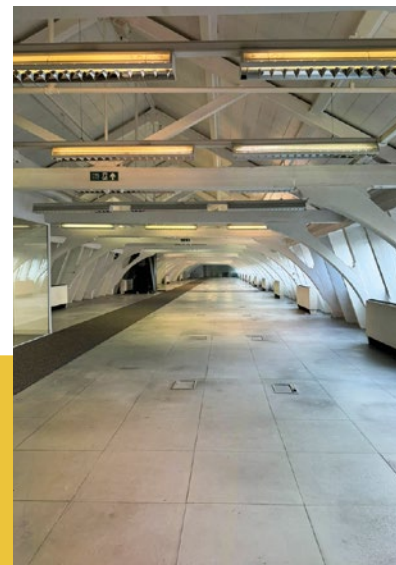
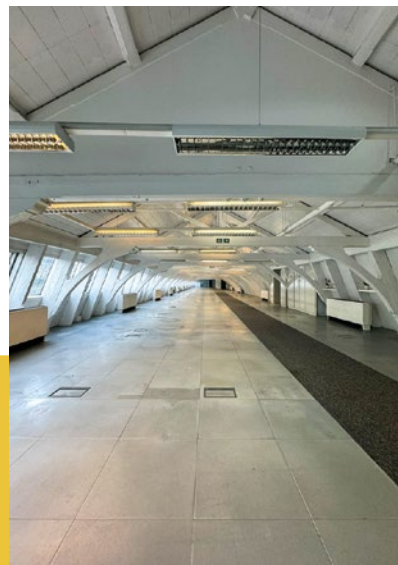

Floor plan

Suite K

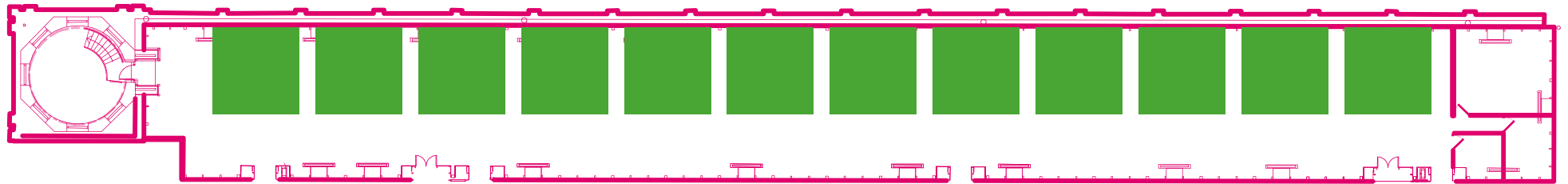

ACCESS TIMES:

BUILD	Space Only	Shell Scheme
Sunday 18th May	8am – 6pm	12-6pm
Monday 19th May	8am – 6pm	8am – 6pm
BREAKDOWN	Space Only	Shell Scheme
Thursday 22nd May	5:30pm – 8pm	5:30pm – 8pm

Restrictions:

Access to the venue will not be permitted outside of the stated times. Children under the age of 16 are not permitted in the venue during build-up and breakdown. Hi vis vest/jackets must be worn at all times during build-up and breakdown. All parking for build-up and breakdown needs to be booked via the manual as some sites have restrictions. Direct fixings to the venue walls are not permitted. Shell scheme stands may have a return on the stand.

Festival map

Exhibition venues

- A** Design Fields
- B** Light
- C** Catapult
- D** Project
- E** British Collection
- F** Detail
- G** Elements
- H** Danish Collection
- I** 10-11 Clerkenwell Green
- J** Clerkenwell Green
- K** Contract & Work
- L** Old Sessions House
- M** Ceramics of Italy
- N** The Goldsmith's Centre
- O** The Charterhouse
- P** Cowcross Pavilions
- Q** Platform
- R** Charterhouse Square
- S** Church of Design
- T** Studio Smithfield



Costs

Design Destination	Participation Costs / sqm	
	Space Only	Shell Scheme
DESIGN FIELDS	£515	£535
LIGHT	£515	£535
THE CHARTERHOUSE new	£515	-
CHURCH OF DESIGN new	£515	-
STUDIO SMITHFIELD new	£515	£535